SUMA PAUL

PRINCIPAL

ASSISI VIDYANIKETAN PUBLIC SCHOOL, KAKKANAD, KOCHI

EDUCATION & TRAINING

* M.Sc. in Information Technology - First Class
* B. Sc. – Distinction (M.G. University Scholarship)
* B. Ed. in Science - Fourth Rank in M.G. University
* "A" Level in Computer Science - DOEACC,
  Dept of Electronics,
  Govt. of India
* PGDCA - Amritha Institute of Computer Technology
* TOEFL - ETS, United Kingdom

AWARDS & RECOGNITIONS

* CBSE Teacher Award, CBSE, New Delhi; 2018

* National ICT Award, CIET, NCERT, New Delhi ; 2017

* Global Teacher Accreditation with a Commendation, Cambridge Education Foundation, United Kingdom; 2013

EXPERIENCE

COMPLETED 25 Years

in

TEACHING

&

ADMINISTRATION

MILESTONES IN MY JOURNEY

1997
Started my career as a Teacher

2011
Visited Schools in Singapore

2013
Obtained GTA

2014
Visited Schools in UK

2017
Won the National ICT Award

2018
Won the CBSE Teacher Award

2020
Took charge as the Principal

1997

Started my carrier as a Computer Science Teacher

Drafted the Computer Science curriculum
till Class X

MY WORK IN THE FIELD OF ICT IN EDUCATION

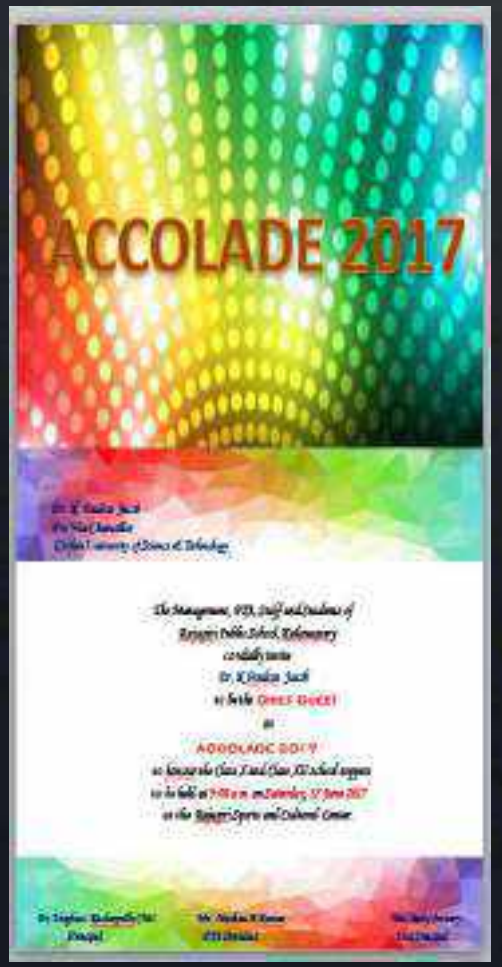

VIDEO EDITING & COMPILING

PRESENTATIONS

POSTER

INSIDE SQIP FOLDER

INSIDE SQIP – ACADEMICS FOLDER

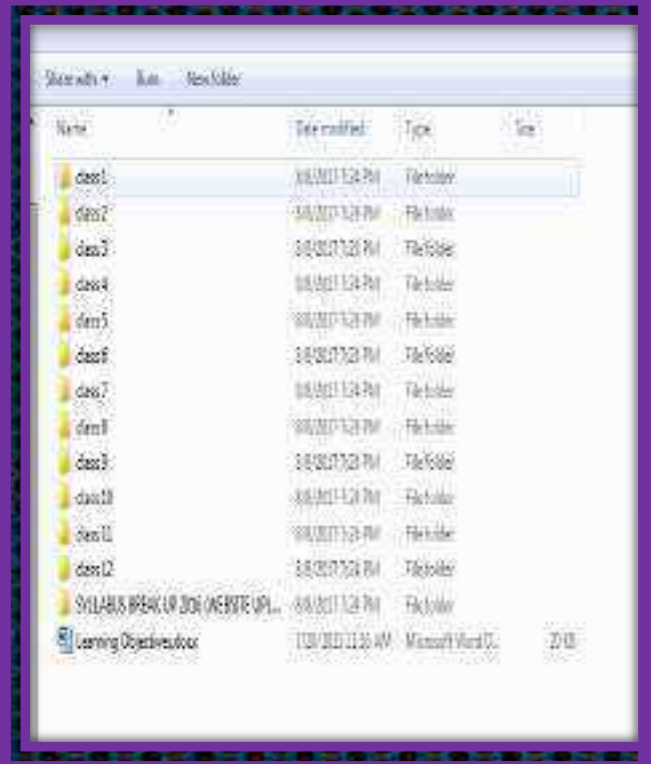

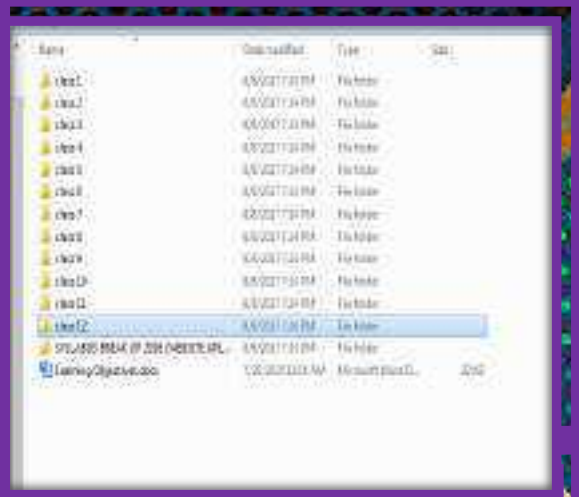

DIGITAL REPOSITORY

Visited the Hwa Chong Institution in Singapore in 2011

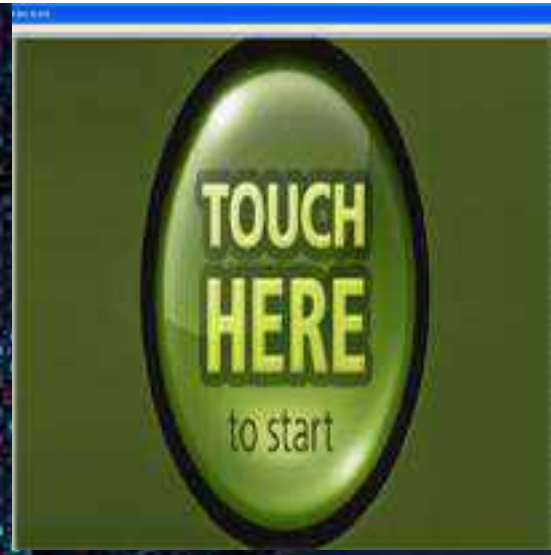

DIGITAL SCHOOL ELECTION

Digital Election 2018

TAGORE

APP DEVELOPED BY MY STUDENTS

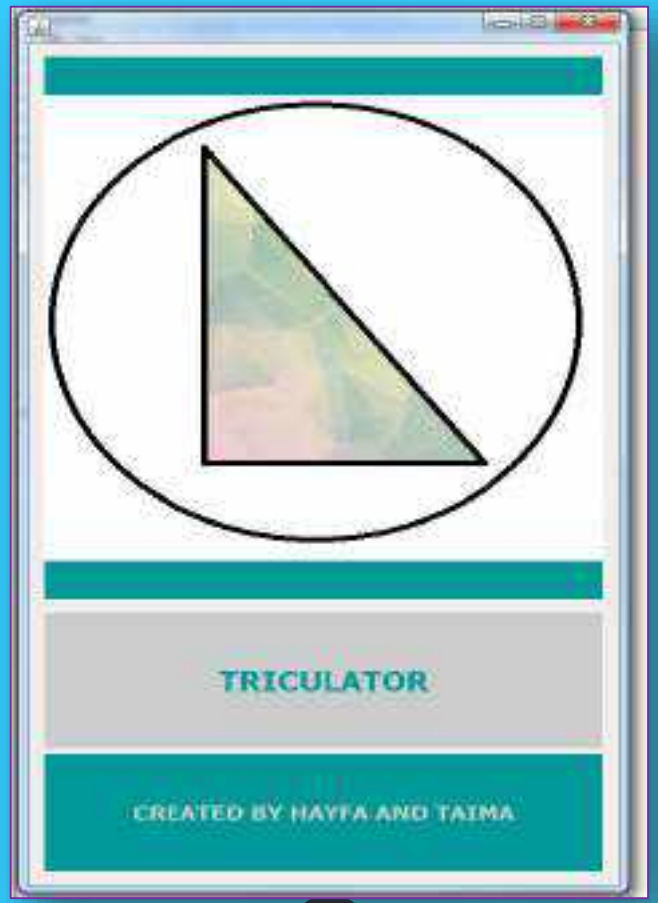

TRICULATOR APP

INTER SCHOOL PROGRAMME

Category 1
Classes 6-8

ZIPPY SPRITES

'To create is to inspire. To inspire is to believe'

When the creative meets the technical, when innovation meets common sense, you get what is called the perfect recipe for a motion picture. Put your heads together to re-imagine and re-create the past events and achievements of the human race.

Digital Storytelling using Scratch Programming Language
(Create a story in Scratch) (Scratch (v1.4 for windows) is a free programming language and online community where you can create your own interactive stories, games and animations.)

CRITERIA

1. Represent the data (story content) through the movement of sprites the characters in Scratch.
2. The source of sprites for the selected topic can be taken from the pictures provided in the folder.
3. Logical and algorithmic thinking in creating blocks of code to make sprites move and communicate.
4. Creativity in the design of background settings.

INSTRUCTIONS:

1. No. of participants : 2
2. Animated Movie : 2-3 minutes
3. Preparation Time : 3 hours
4. Topic : Create a story in Scratch for a young audience (Fairy tale, Historical event, Scientific event / Discovery).
5. The topic will be decided at the venue through lot-picking.
6. Requirements : The students should bring a formatted pen-drive.
7. **Materials provided** : Images and write up related to the topic.

Contact : Suma Paul- 9946723864

TECHWIZARD

POSTERS CREATED BY THE STUDENTS

SUMMER CAMP GOLEM

OUR SCHOOL HOSTED THE CYBER SECURITY AWARENESS WORKSHOP

ROUND TABLE CONFERENCE

Computer Gaming Competition for Ecla' Camp of class XII

WON GTA IN 2013

Got **a commendation** for my research topic

"How to make learning Computer Programming a delightful experience for the students?"

In GTA 2013 as part of connecting class room programme of British Council.

BRITISH COUNCIL

CONNECTING CLASSROOMS

UKaid

This **commendation** is awarded to

Suma Paul

Rajagiri Public School, Kalamassery, Kerala

for the **Action Research Project** under

Global Teacher Accreditation 2013

November 2013

Rob Lynes
Director
British Council India

Angela Cook
Director
Cambridge Education Foundation

Cambridge Education Foundation

RAJAGIRI PUBLIC SCHOOL
WORKSHEET 1
INFORMATICS PRACTICES - INTRODUCTION TO JAVA
CLASS : XII C
Max Marks: 20
Time : 1 hr.

1. Variables are memory locations who values can be manipulated during program run.
True
False

2. Comments are non executable statements that are ignored by language compiler
True
False

3. Name the types of comments.
a) Single line comments
b) Multi line comments

4. Variables declared inside a for loop are limited in scope to the loop
True
False

5. Data types are used to means to identify the type of data and associated operations of handling data
True
False

6. Declarations must appear at the start of the body of a Java method
True
False

7. Java does not follow the operator precedence(BEDMAS RULE) and the expressions are not evaluated from left to right
True
False

8. The == operator can be used to compare two String objects. The result is always true if the two strings are identical
True
False

9. Final is the keyword used to declare constants
True
False

10. The logical operator used to return true when one of the conditions is true is AND

True
False

11. Explicit conversion from one data type to another is done by java automatically.
True
False

12. Selection statements offered by java are if and switch.
True
False

13. Exit control loops will iterate a minimum of once.
True
False

14. Fall through arise in the case of absence of break statement
True
False

15. Break statement is used to come out of only switch statement.
True
False

16. We can initialize only a single variable inside the for loop
True
False

17. The body of an empty for loop contains only a semicolon
True
False

18. While loop is an example for pre tested loop
True
False

19. Switch statement performs only equality comparisons
True
False

20. For loop should have atleast two semicolons inside its braces
True
False

LESSON PLAN

UNIT : SELECTION STATEMENT
STD : XI D
TIME : 40

DATE :16-11-2017
SUBJECT : INFORMATICS PRACTICES

LEARNING OUTCOMES	TEACHING AIDS	TOPIC AND RECORD OF WORK	REMARK
UNDERSTAND THE MULTIPLE BRANCH SELECTION STATEMENT OFFERED BY JAVA	PPT ROLE PLAY	BY CITING THE EXAMPLE OF COUNTING VOWELS IN A LINE OF TEXT THE CONCEPT OF SWITCH IS INTRODUCED TO THE STUDENTS A STUDENT DONS THE ROLE OF A VOWEL COUNTER EACH TIME A VOWEL IS ENCOUNTERED IN THE LINE HE INCREMENTS HIS COUNTER LOUDLY	
DEFINE SWITCH STATEMENT	PPT	A STUDENT IS MADE TO READ OUT THE DEFINITION LOUDLY	
RECOGNIZE THE SYNTAX OF SWITCH STATEMENT	PPT	SYNTAX POPS UP ON THE SMART BOARD	
GATHER KNOWLEDGE ABOUT THE MERITS AND DEMERITS OF SWITCH AND IF	PPT DEBATE	DEBATE IS CARRIED OUT FOR AND AGAINST IF STATEMENT AS WELL AS FOR AND AGAINST SELECTION STATEMENT	
COMPARE SWITCH AND IF SELECTION STATEMENTS	PPT GROUP WORK	STUDENTS ARE DIVIDED INTO 3 GROUPS OF 4, 4 AND 3 MEMBERS RESPECTIVELY AND MADE TO NOTE DOWN THE POINTS AND GROUP LEADER WILL COME AND READ OUT THE POINTS TO THE ENTIRE CLASS	
REINFORCE THE SELECTION STATEMENTS	PPT ROLE PLAY	TWO STUDENTS DON THE ROLE OF IF AND SWITCH AND READ OUT LOUDLY WHAT THEY CAN PERFORM	
RECAP	PPT	ELICIT ALL THE MAIN POINTS DISCUSSED IN THE CLASS	

MONTHLY TEST MARKS OF JULY 2012 Vs February 2013
MAX. MARKS : 50

MARKS OF JULY '12 vs February '13 - showing improvement percentage
MAX. MARKS : 50

ROLLNO	NAME OF THE STUDENT	JULY MARKS	FEBRUARY MARKS	Improvement %
2	ALEX JOE MUKKANNICKAL	26	40	28
4	ANIL VARGHESE	14	45	62
5	ANIRUT LAL	28	47	38
17	FRANK THALIATH	22	48	52
18	GEEKUTTAN MENACHERY	10	37	64
21	HARSHA SUSAN SAM	20	43	46
24	KAVYA TREASA THOMAS	24	50	52
29	MEENU JACOB	22	40	36
35	RISHI K REJI	8	35	54
37	SANGEETH JAIN	0	36	64
39	SHEZIN ASHRAF	40	50	20

Assessment Feedback Form

Cambridge Education Foundation

Teacher : Ms. Suma Paul

School Name : Rajagiri Public School

Authenticated by: Mrs. Mridula Jose

Accessor Name : Ray Biglin

Date:26 June 2013

Moderated by : Dr. Angela Cook

Date:22nd July 2013

Hello Suma

Many thanks for sharing your work with me-I enjoyed reading it.

You are clearly a highly enthusiastic and committed teacher of IT and this comes through your work. I think a real strength of yours is the evidence you gathered from colleagues and students.

Could you give more thought to sharing your findings with your Partner schools?

Very best of luck in the future!

Awarded with a Commendation

My work being published by British Council in their magazine Titled Reflective Practioners Journeys of Action Research from India

Suma's Java trail

Suma Paul, Rajagiri Public School, Kalamassery, Kerala

How can learning of Computer Programming (Java) be turned into a delightful experience for students?

Problem

Outcome

Intervention

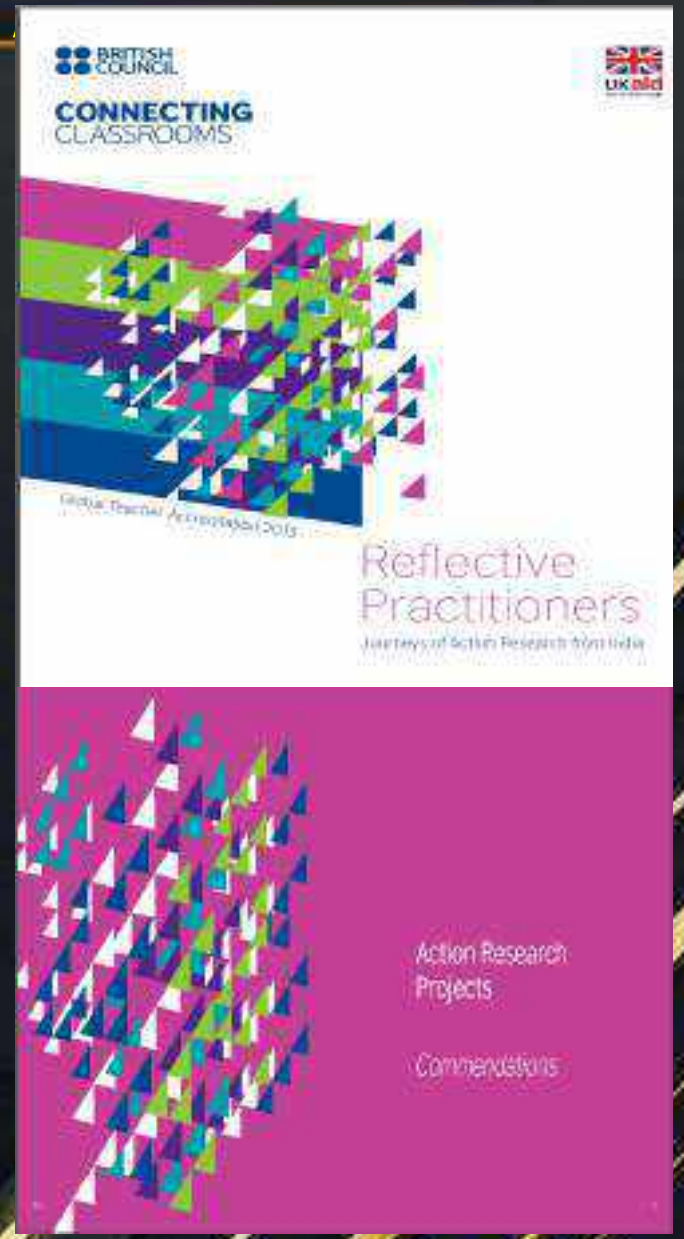

Receiving the award

from

Dr. B. K. Ranjit

Deputy Director

Ministry of Edn.

Govt. of Nepal

Newspaper clipping

CITY EXPRESS
Kochi, Thursday, 1 August, 2013

AROUND THE CITY

GTA for Rajagiri Teacher

Suma Paul

Kochi: Rajagiri Public School teacher Suma Paul has been awarded the Global Teacher Accreditation (GTA), with a Grade 'C' or commendation. She had selected the topic, 'The metamorphosis of the nightmare towards computer programming in a novice programmer into delightful learning.' She submitted a 3000-word Action Research paper, supported by evidence and a plan to the Cambridge Education Foundation (CEF)on May 31. Her grade indicates that she exceeded expectations; all criteria have been fully addressed at a consistently high standard. The GTAwas initiated by CEF under the Global School Partnerships programme of the British Council.

ENS

VISITED UK SCHOOLS IN 2014

A Mind-Blowing Voyage through the United Kingdom

Students assignments related to ICT Integration work

An ICT integrated project with English to create an Animation using Scratch Software - Class VI

An ICT integrated project with SOCIAL SCIENCE

To create a video on Swach Bharat

Assignment for Class IX

ICT ENVIRONMENT IN OUR SCHOOL

MARKLIST AND REPORT CARD GENERATION

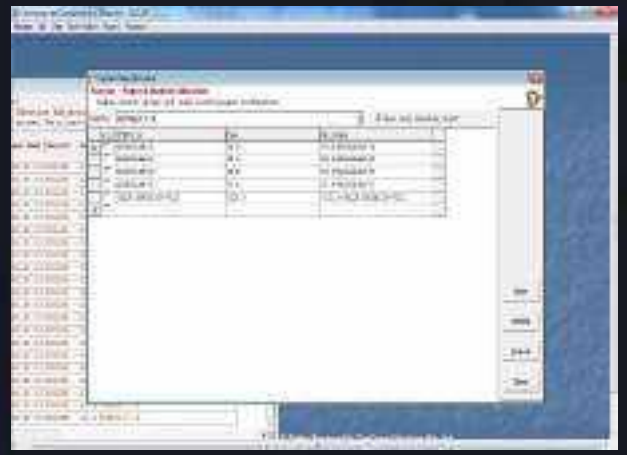

OFFICE AUTOMATION SOFTWARE

ICT ENABLED CLASS ROOMS

ICT WORK OF THE STUDENTS

PRESENTATIONS IN THE SCHOOL ASSEMBLY

quizzingrajagirips.blogspot.com

Quiz ppt with Video and Audio clippings

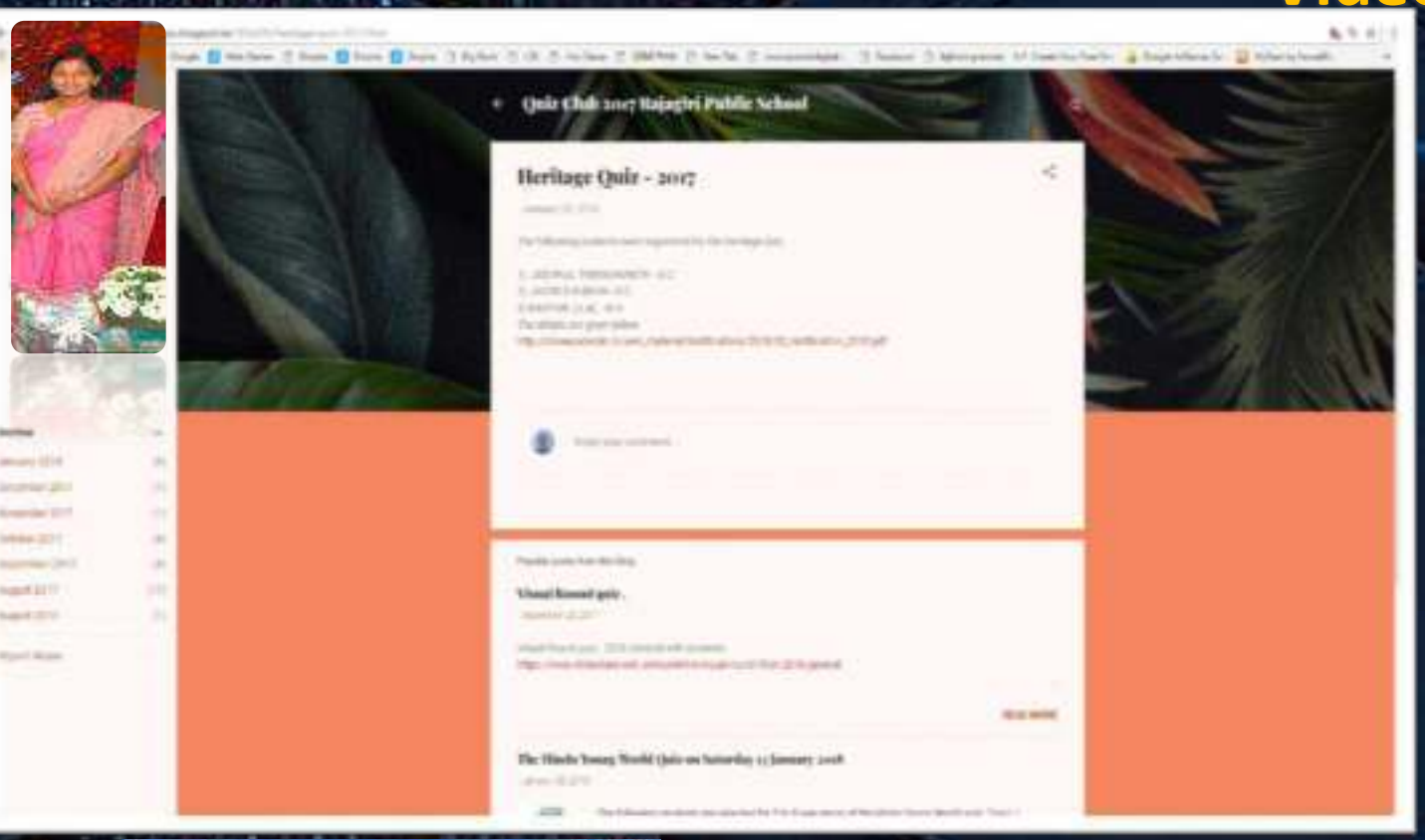

QUIZ SOFTWARE

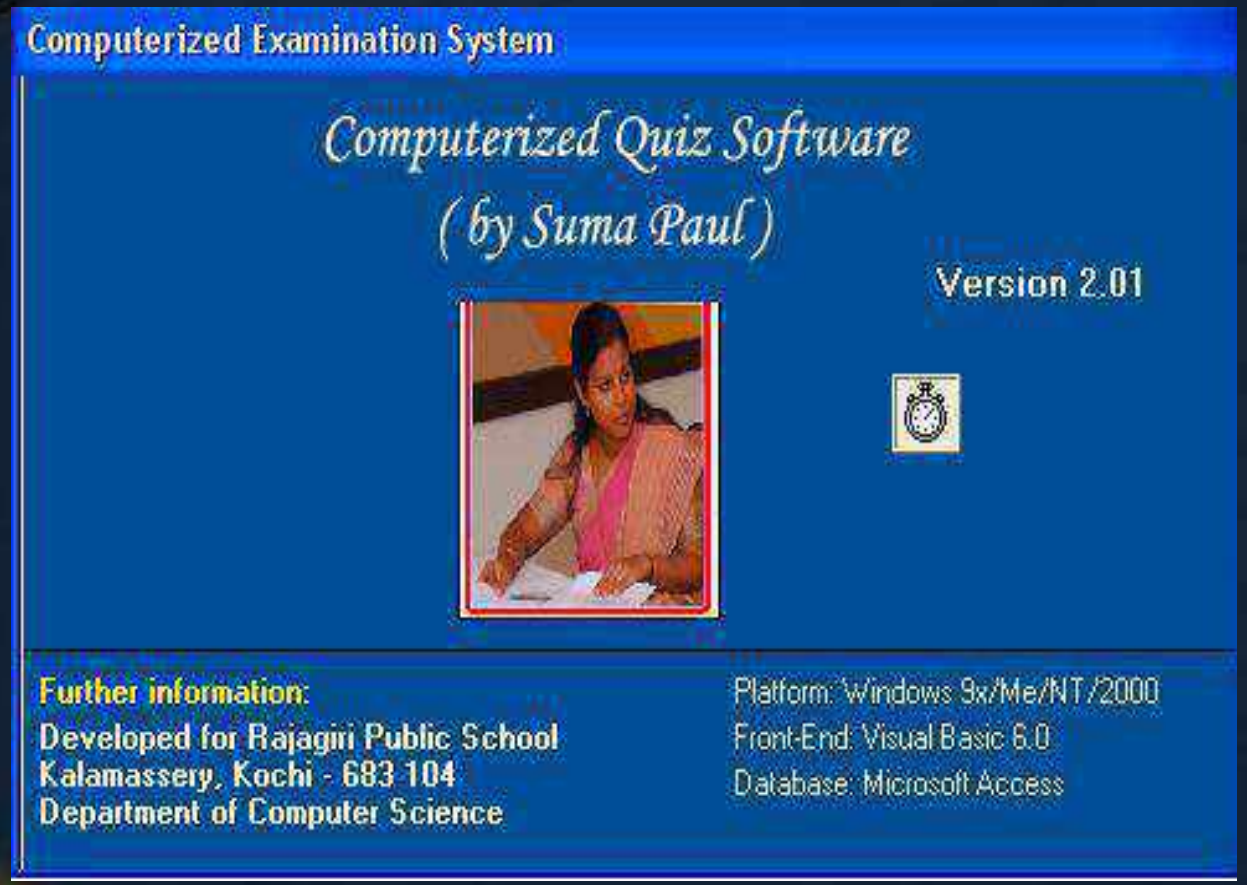

STUDENTS TAKING THE QUIZ

TAKING THE **QUIZ**

RESULT

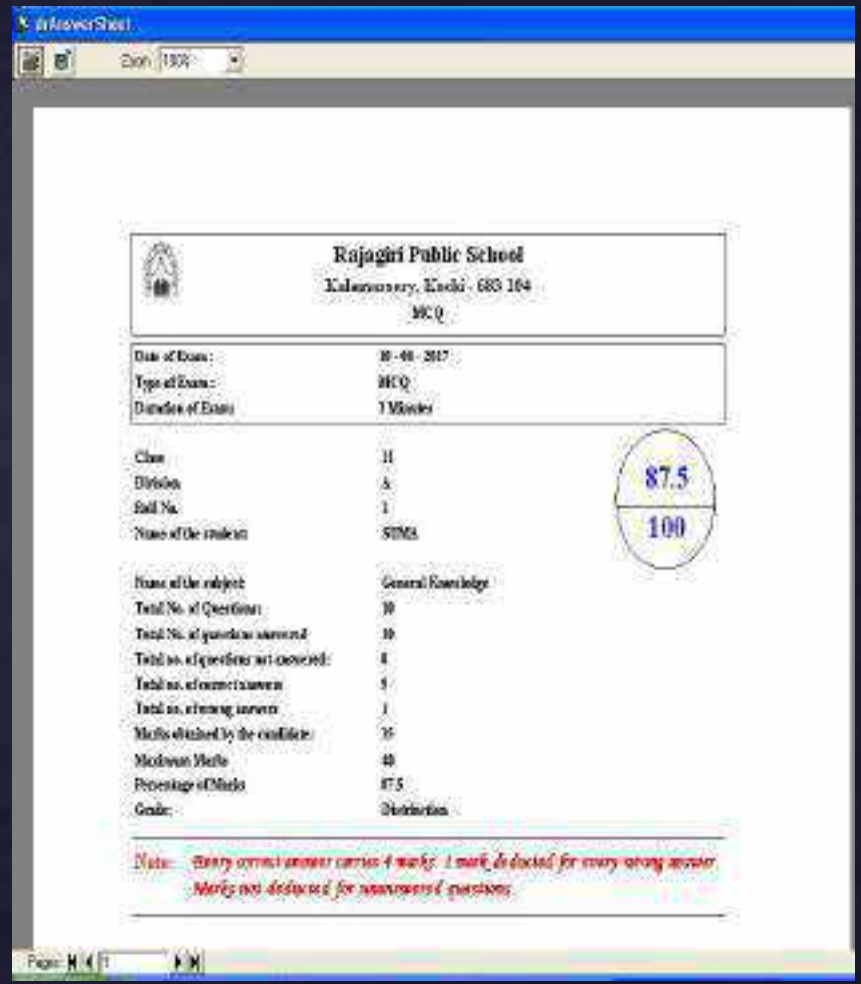

My Blog informaticswithsumapaulmiss.blogspot.in

ICT ENABLED CLASSES

CYBER
SAFETY
Meenakshi Anoop
Free Online
Screen Recorder

11.8.3&&11.8.4Adware&&Zombie&&Botnets_Meenakshi
About Botnet
What is a Botnet?
Botnet
BOT
What is
a Botnet?
Free Online
Screen Recorder

FLIPPED CLASSROOM PEDAGOGY

FLIPPED CLASSROOM PEDAGOGY

ICT Enabled Teaching Learning

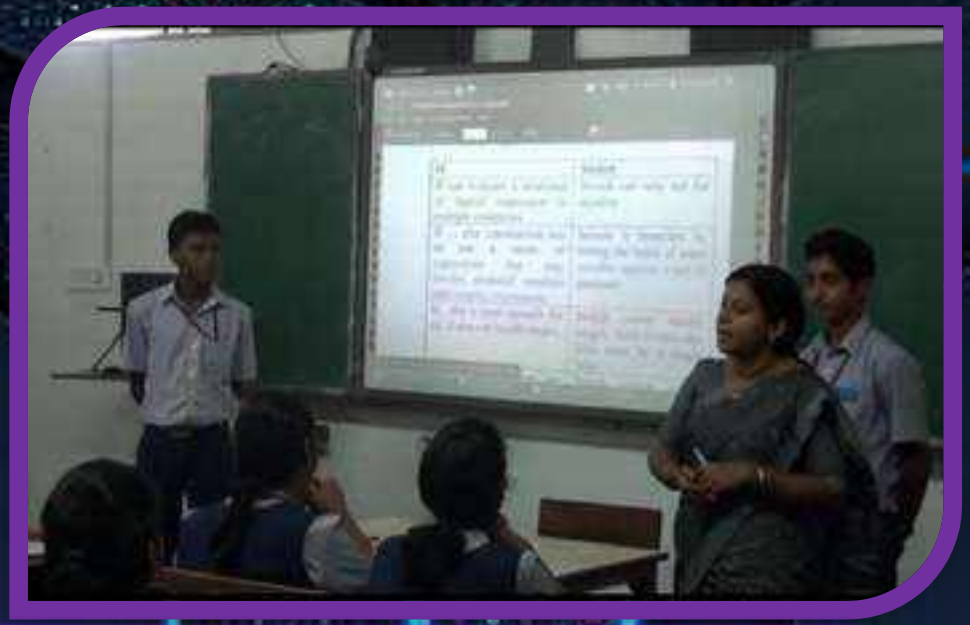

ONLINE ASSESSMENT

ONLINE ASSESSMENT FORMS – GOOGLE FORMS

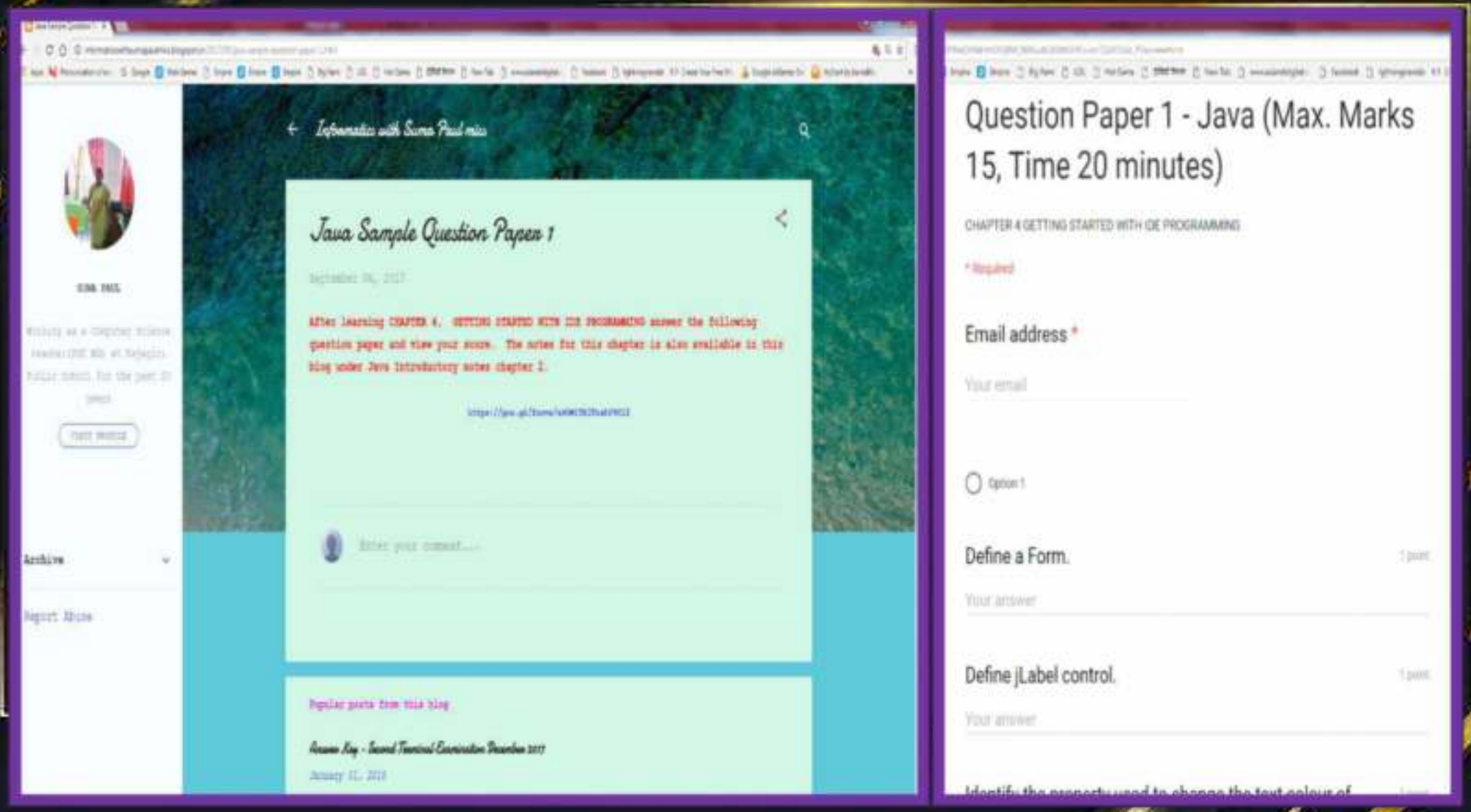

RAJAGIRI PUBLIC SCHOOL
WORKSHEET 2
INFORMATICS PRACTICES - INTRODUCTION TO JAVA

CLASS : XII C **Max Marks: 20**
Time : 1 hr.

1. Variables are memory locations who values can be manipulated during program run.

- True
- False

2. Comments are non executable statements that are ignored by language compiler.

- True
- False

3. Name the types of comments.

a).

b).

4. Variables declared inside a for loop are limited in scope to the loop.

- True
- False

5. Data types are no the means to identify the type of data and associated operations of handling data.

- True
- False

6. Declarations must appear at the start of the body of a Java method.

- True
- False

7. Java does not follow the operator precedence(BEDMAS RULE) and the expressions are not evaluated from left to right.

- True
- False

8. The == operator can be used to compare two String objects. The result is always true if the two strings are identical.

- True
- False

9. Finalis the keyword used to declare constants.

- True
- False

11. **Explicit conversion from one data type to another is done by java automatically.**

- True
- False

12. Selection statements offered by java are if and switch.

- True
- False

13. **Exit control loops will iterate a minimum of once.**

- True
- False

14. Fall through arise in the case of absence of break statement.

- True
- False

15. Break statement is used to come out of only switch statement.

- True
- False

16. We can initialize only a single variable inside the for loop.

- True
- False

17. The body of an empty for loop contains only a semicolon.

- True
- False

18. While loop is an example for pre tested loop.

- True
- False

19. Switch statement performs only equality comparisons.

- True
- False

20. For loop should have atleast two semicolons inside its braces.

- True

In service Training

ICT INTEGRATED PROJECTS

Presentation before the Jury

WON THE NATIONAL ICT AWARD IN 2017

WON THE CBSE TEACHER AWARD IN 2018

SCIENCE
SOCIAL SCIENC

ATHAM RAJAKEEYAM
2018 - 1
& Kindergar

NEWSPAPER REPORTS

Nat'l award for Rajagiri teacher

DC CORRESPONDENT
KOCHI, NOV 19

Suma Paul

Suma Paul, Post Graduate Teacher, Computer Science, Rajagiri Public School, Kalamassery, who recently won the CBSE Teachers Award 2017, has now been awarded National Award for Teachers for use of ICT in Education. She is among three CBSE teachers who have won the award nationally. The award is given every year to motivate the teachers and teacher educators for innovative use of ICT in teaching-learning.

Out of the 116 participants nominated for the award by 39 States, Union Territories and Autonomous Bodies, 103 attended a workshop for selection. As per the guidelines, the meeting of the awards committee for identifying the awardee teachers was held at CIET-NCERT from 23rd to 27th April, 2018.

Suma Paul was shortlisted as one of the six candidates from CBSE by Director (Academics, Research, Training and Innovation) Central Board of Secondary Education (CBSE), New Delhi. She did her presentation before the jury on 19th April this year. The jury comprised Prof. Brijnikish Sengupta, Director NCERT, Dr. Anurendra Behera, Joint Director, NCERT, Mr. Balbir Singh, under secretary, MHRD, Dr. Amaresh Kumar DDG (NIC), MHRD, Prof. Nagarjuna, G., Homi Bhabha for Science Education, Tata Institute of Fundamental Research (TIFR), Prof. M.U. Regional Institute of Education, Mysore (RIE). A total of

awardee teachers were selected by the jury from different state boards, CBSE, KVs and other boards. The result of National ICT award for school teachers was declared in November 2018.

The winning teachers would be awarded a) A laptop b) A silver medal c) EXPEYES Kit of IUAC (an autonomous organization under UGC), d)A set of 10 DVDs from CIET (containing multimedia, school QS and FOSS software) e) and a commendation certificate. The Union HRD Minister will give away the award in a ceremony organized by NCERT.

parts Director NCERT, Dr. Anurendra Behera, Joint Director, NCERT, Mr. Balbir Singh, under secretary, MHRD, Dr. Amaresh Kumar DDG (NIC), MHRD, Prof. Nagarjuna, G., Homi Bhabha for Science Education, Tata Institute of Fundamental Research (TIFR), Prof. M.U. Regional Institute of Education, Mysore (RIE). A total of

and Diving Schools, was organised during the visit, to make the school children aware of various equipment used by the Navy. The exhibits included dummy bombs, rocket launchers, safety equipment, diving equipment, models of ships, robots and models depicting seamanship procedures. They were also provided a guided tour of the Naval Air Station, INS Garuda. They were also treated to a flying display by the naval aircraft.

The high point of the visit, however, was a "continuity drill" performed by the sailors of INS Dronacharya. In this drill, the squad is required to execute a series of precise drill movements in unison, without a single word of

സിബിഎസ്ഇ ദേശീയ അധ്യാപക പുരസ്കാരം കേന്ദ്ര മാനവ വിഭവശേഷി സഹമന്ത്രി ഉപേന്ദ്ര കുശ്വാഹയിൽ നിന്ന് സുമാ പോൾ കൊച്ചി രാജഗിരി പബ്ലിക് സ്കൂൾ സ്വീകരിക്കുന്നു.

സി.ബി.എസ്.ഇ. അധ്യാപക അവാർഡ് സുമ പോളിനും മേരി സൊർണറാണിക്കും

സുമ പോൾ

മേരി സൊർണറാണി

കൊച്ചി• രാജ്യത്തെ അധ്യാപകർക്കുള്ള സി.ബി.എസ്.ഇ. ദേശീയ അവാർഡിന് കളമശ്ശേരി രാജഗിരി പബ്ലിക് സ്കൂളിലെ സുമ പോളും കാക്കനാട് ഭവൻസ് ആദർശ വിദ്യാലയത്തിലെ ഡി. മേരി സൊർണറാണിയും തിരഞ്ഞെടുക്കപ്പെട്ടു.

21 വർഷമായി രാജഗിരിയിലെ കംപ്യൂട്ടർ അധ്യാപികയാണ് സുമ. ഒരു സർക്കാരിതര അധ്യാപികയായ മേരിക്ക് രാജ്യത്തെ ഏറ്റവും മികച്ച അധ്യാപികയ്ക്കുള്ള അവാർഡാണ് ലഭിച്ചത്. പ്രശസ്തിപത്രവും 50,000 രൂപയും അടങ്ങുന്നതാണ് ദേശീയ മാനവ വിഭവശേഷി മന്ത്രാലയം ഏർപ്പെടുത്തിയിട്ടുള്ള അവാർഡ്. വ്യാഴാഴ്ച ഡൽഹിയിൽ അവാർഡുകൾ സമ്മാനിക്കും.

Date: 05th September 2018

സുമ പോളിന് സിബിഎസ്ഇ ദേശീയ അവാർഡ്

സുമ പോൾ

കളമശ്ശേരി • രാജ്യത്തെ അധ്യാപകർക്കുള്ള സി.ബി.എസ്.ഇ ദേശീയ അവാർഡിനു കളമശ്ശേരി രാജഗിരി പബ്ലിക് സ്കൂളിലെ സുമ പോൾ അർഹയായി. 21 വർഷമായി രാജഗിരി പബ്ലിക് സ്കൂളിലെ കംപ്യൂട്ടർ അധ്യാപികയാണ് പ്രശസ്തി പത്രവും 50,000 രൂപ

തുടർന്ന് അവാർഡ് അധ്യാപനംഗത്ത് പ്ലിക്കേഷൻ ക്ലാസ് നൂതന ലിക്കേഷൻ അവതരിപ്പിച്ച സ്കൂൾ വിദ്യാർഥികൾക്കു ടേൽസ് ബുക്ക് തുടങ്ങിയ തുടങ്ങിയവയിൽ ആവിഷ്കരിച്ചു നടപ്പിലാക്കിയതാണു സുമ പോളിനെ അവാർഡിന് അർഹയാക്കിയത്.

COORDIANTOR OF THE NATIONAL QUIZ

PANEL DISCUSSIONS ORGANIZED BY AN EDUCATIONAL MAGAZINE

TOOK CHARGE AS THE PRINCIPAL ON 1 JUNE 2020

ASSISI VIDYANIKETAN PUBLIC SCHOOL, KAKKANAD, KOCHI

കെ.ടി.ജലീൽ

മന്ത്രി

സുമ പോൾ

പ്രിൻസിപ്പൽ, അസീസിയ

മഞ്ജുഷ് ഗോപാൽ

അരുജ

അധ്യാപിക

രതി

അധ്യാപിക

വിളിക്കേണ്ട നമ്പർ- 0471 - 2778750

Google
Workspace
31

As a Guest Speaker In the Online Meetings

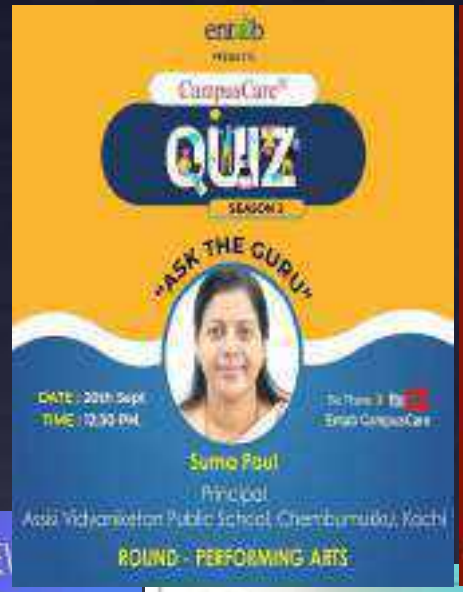

My Articles in the Times Student Web Edition.

School set to welcome children back on campus

PRINCIPALSPEAK

Time to bridge the learning gap

PRINCIPALSPEAK

Innovative technology set to address the challenges on the Online Platform

PRINCIPALSPEAK

ANTI-CHEAT MEASURES:

BREAKOUT ROOMS:

ALERTING PARENTS:

UNIQUE QUESTION PAPERS:

THE EDUCATIONIST

Regular introspection the key to growth

Suma Paul, Principal Assisi Vidyanikelan Public School, Kakkanad, Ernakulam

- Channelise your energy by pursuing your passion or hobbies. Participate in sports, dance, music, etc based on your passion.
- Hone soft skills by participating in activities such as MUN, Interact club, YLP, BYLA and more.
- Improve communication and presentation skills by participating in inter-house or inter-school programmes such as debate, declamation or speech, AdZap, Surprise Events, Dramatics and more.

The new challenge in online classrooms — Cyberbullying

Save a lot of energy and goodwill by following netiquettes in digital learning

SPREAD THE LIGHT OF HOPE AND GOOD CHEER

While the pandemic is casting its gloom across the world, educators are doing their best to spread the sunshine of hope...

HELP CHILDREN UNLEASH THEIR POTENTIAL

Hatred can be dispelled only by love and care

PRINCIPALSPEAK

Suma Paul, Principal, Assisi Vidyanikelan Public School, Kakkanad, Ernakulam

A MONTHLY NEWSLETTER TITLED NEWSCAST

AVPSK/08/2021 ARCHDIOCESE OF VERAPOLY DECEMBER 2021

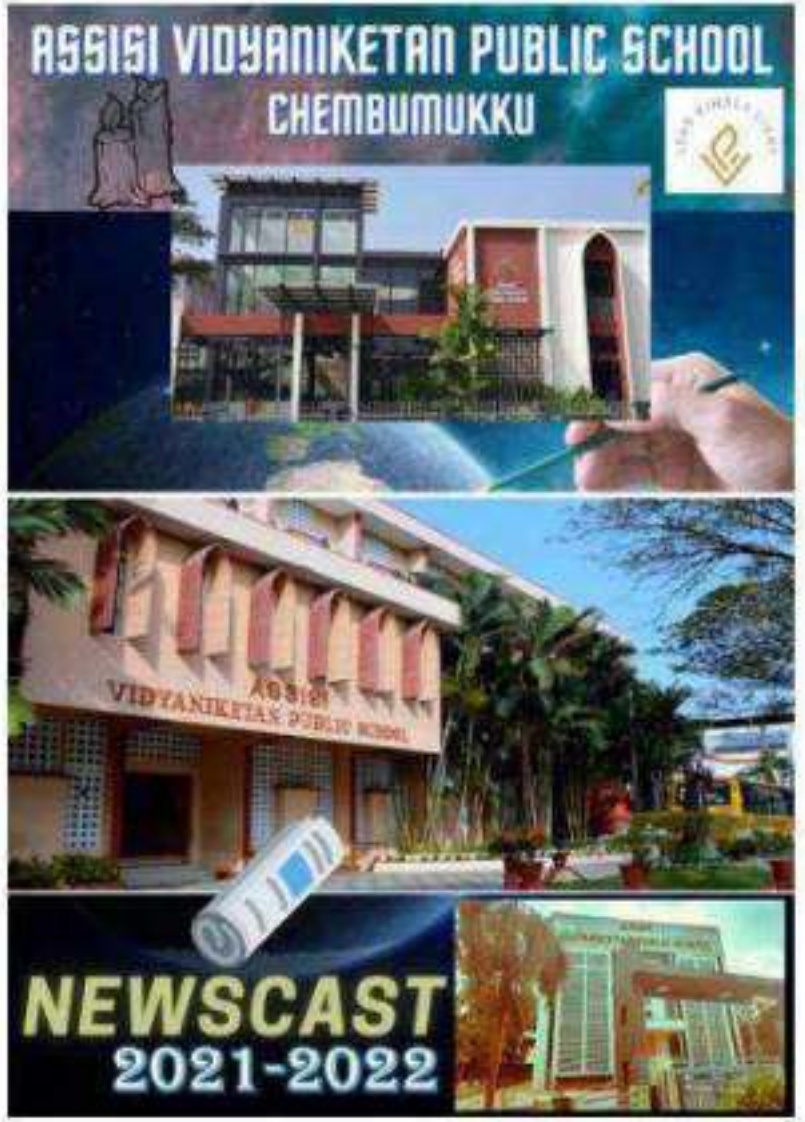

SCHOOL FUNCTIONS
&
EVENTS

Model United Nations
A guide to the basic terminology used in conferences
INTERACT CLUB INSTALLATION INVESTITURE CEREMONY

REFLECTION DAY

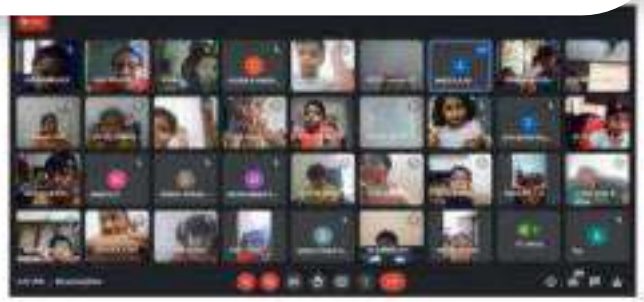

Virtual Commerce- Humanities Fest

Metanoia

LITERARY QUIZ

QUIZ WIZARD

Quiz based on the theme

BEST OF HOLMES

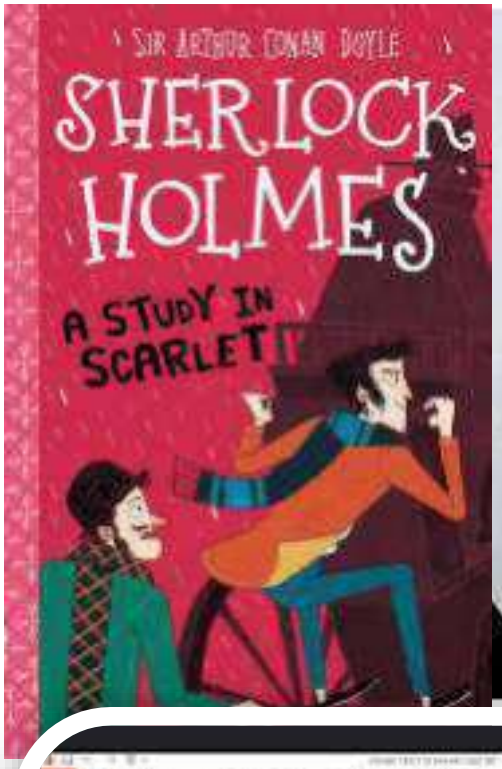

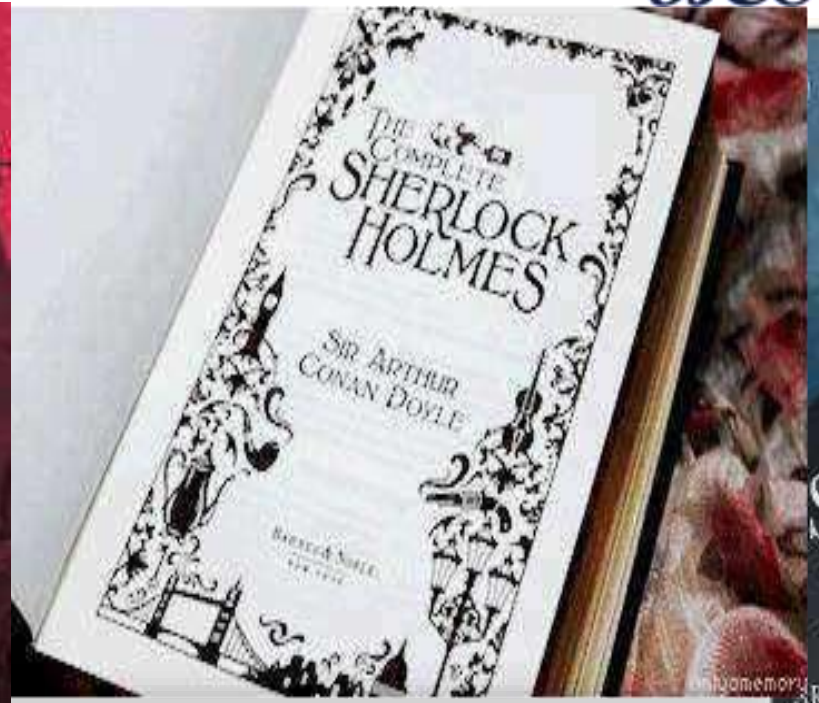

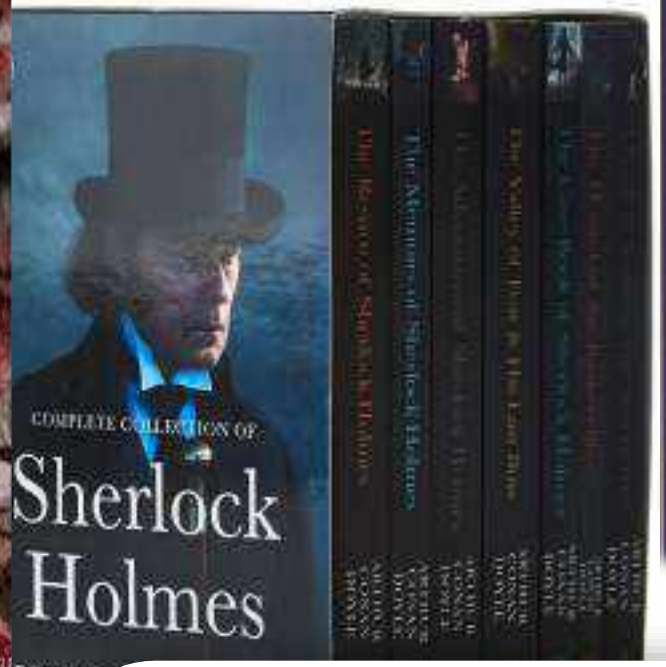

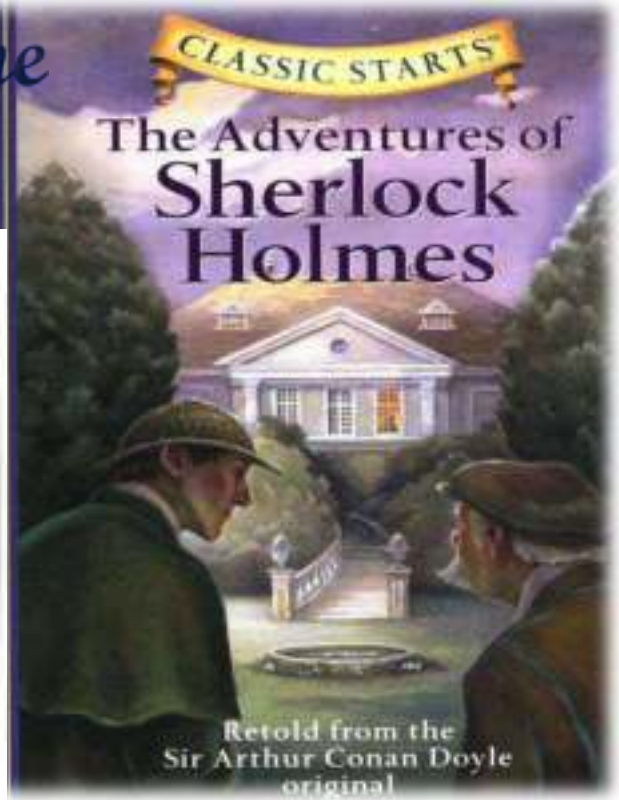

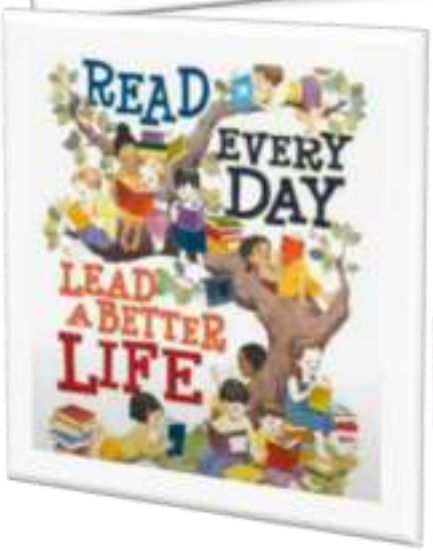

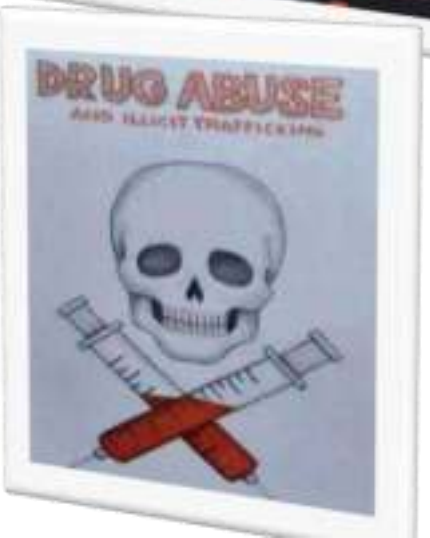

Environment Day
Reading Day
International Yoga Day
Anti Drugs Day

Doctor's Day
Independence Day
Teacher's Day
Engineer's Day
Hindi Day
World Heart Day

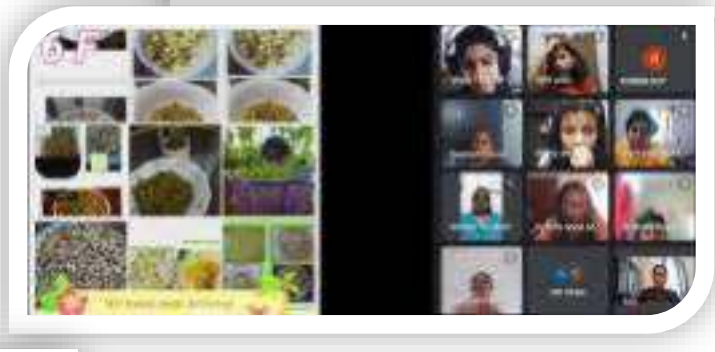

Grandparent's Day
Blood Donation Day
Gandhi Jayanti
School Day
World Postal Day
World Food Day
National Unity Day
Rashtriya Ekta Divas

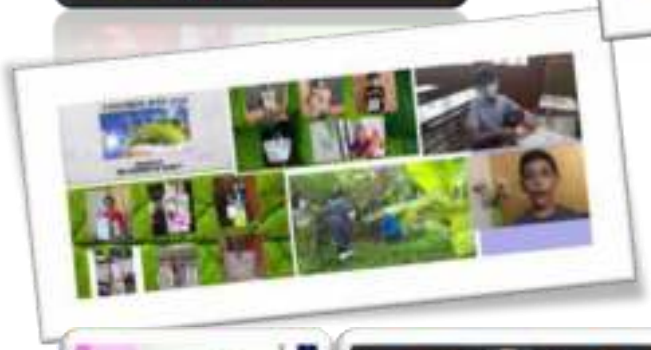

Kerala Piravi
National Education Day
Children's Day
World Aids Day
National Pollution Control Day
International Day of persons with Disabilities Day
Armed Forces Flag Day
International Anti-Corruption Day
Human Rights Day
National Energy Conservation Day
Republic Day
Mother Tongue Day
National Science Day

INTER HOUSE EVENTS

First Prize – Blue House(Juniors)
First Prize – Green House(Seniors)

5 August, 2021

LA NOVATEUR L' EXPERIENCE

Event : La Danse
Time : 9:00 am – 10:00 am
Participants : Class VI
Resource Person
Ms. Aiswarya P

Event : Régime Équilibré
Time : 9:00 am – 10:00 am
Participants : Class VII
Resource Persons
Ms. Remyamol KD
MS. Bijily Tony

Event : Aménagement d'intérieur
Time : 9:00 am – 10:00 am
Participants : Class VIII
Resource Person
Ar. Meghna Leo (B Arch)

Event : Tableau Étiquette
Time : 11:30 am – 12:30 pm
Participants : Class IX
Resource Persons
Ms. Helen Joyce Job
Ms. Mary Joseph

LA DANSE

REGIMIE EQUILIBRE

AMENAGEMENT D'INTERIEUR

TABLEAU ETIQUETTE

OLYMPIC CRAFT

ASSISI VIDYANIKETAN PUBLIC SCHOOL

LEAD KINDLY LIGHT

KAIROS

Link for Registration:
https://forms.gle/BhGUGYdAWFZxHaax9

School Website:
www.assisi.ac.in

Mail ID:
kairos21@assisi.ac.in

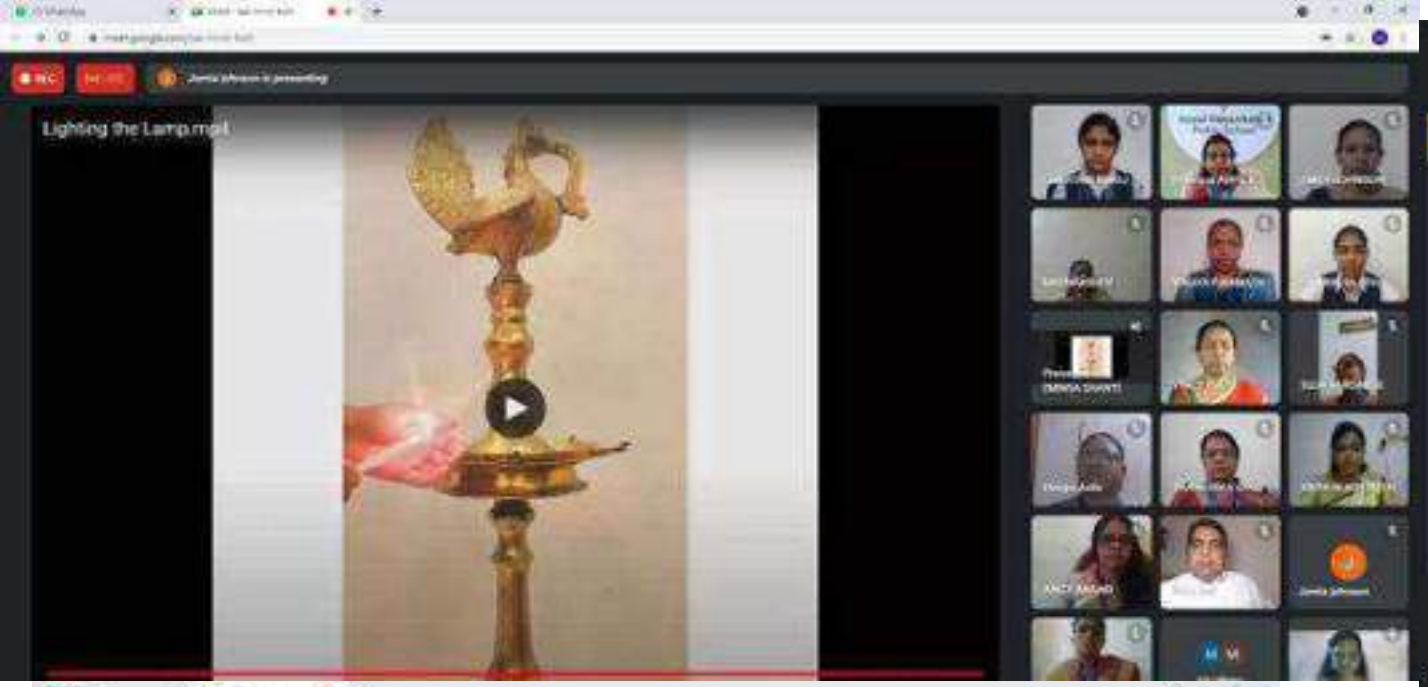
Lighting the Lamp.mp4

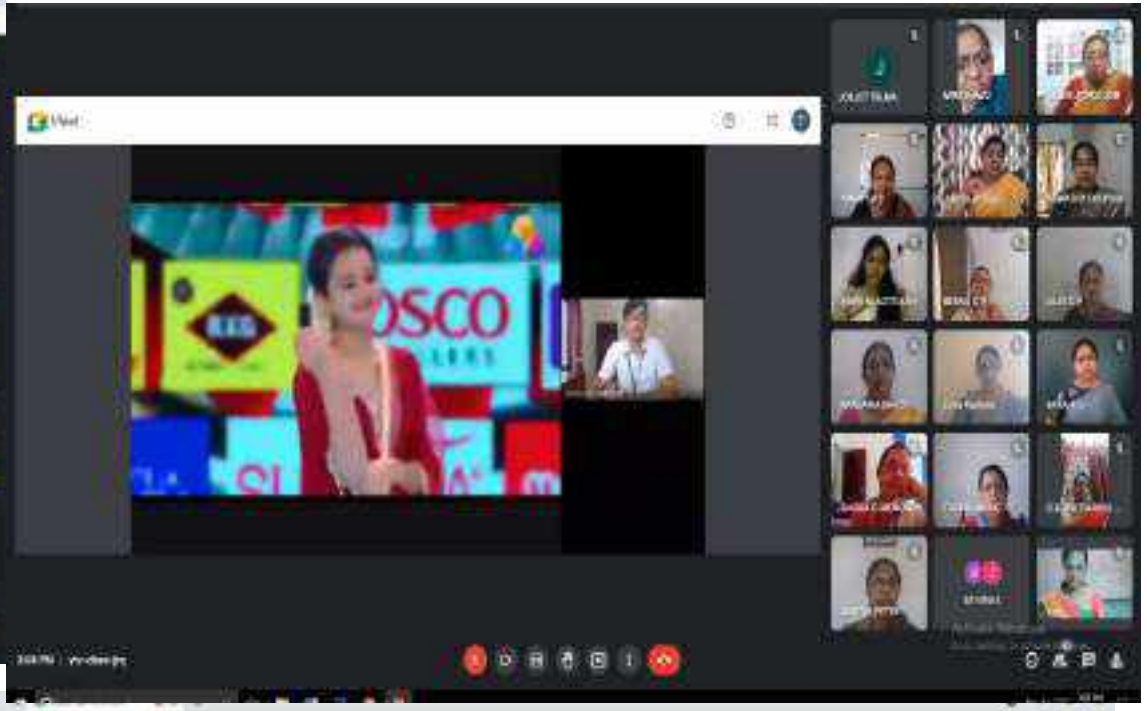

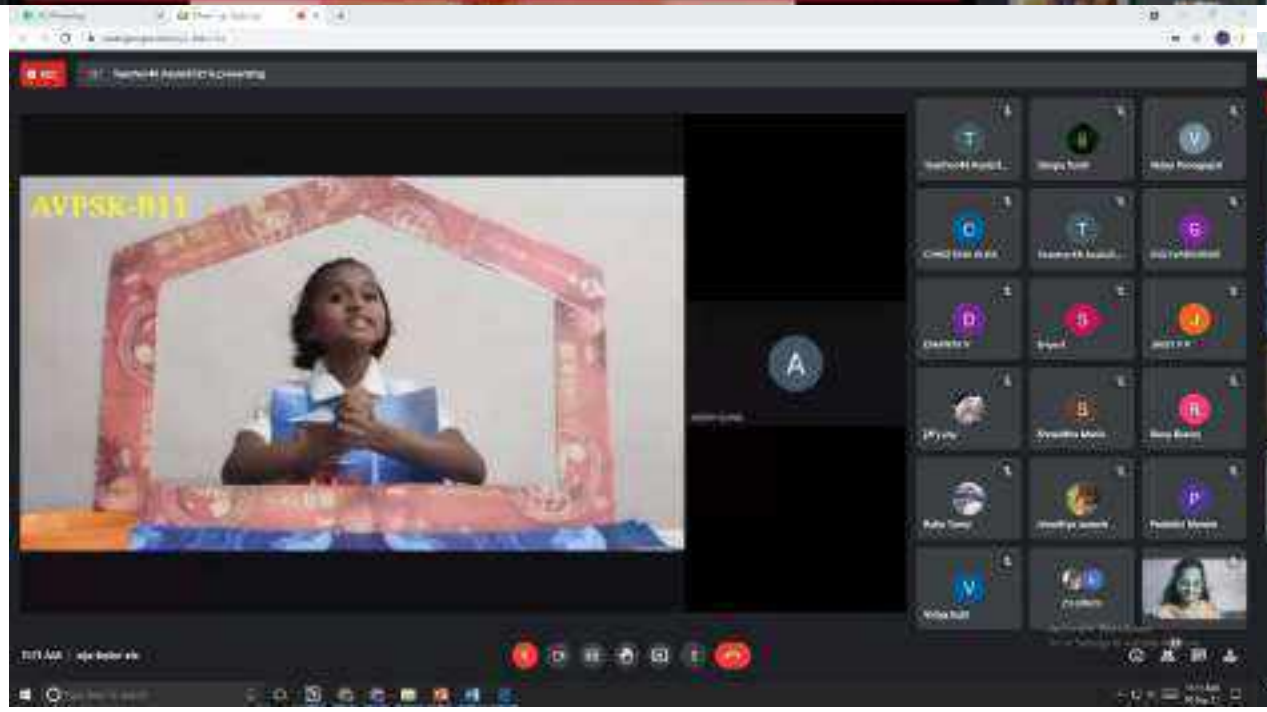
AVPSK-BHK

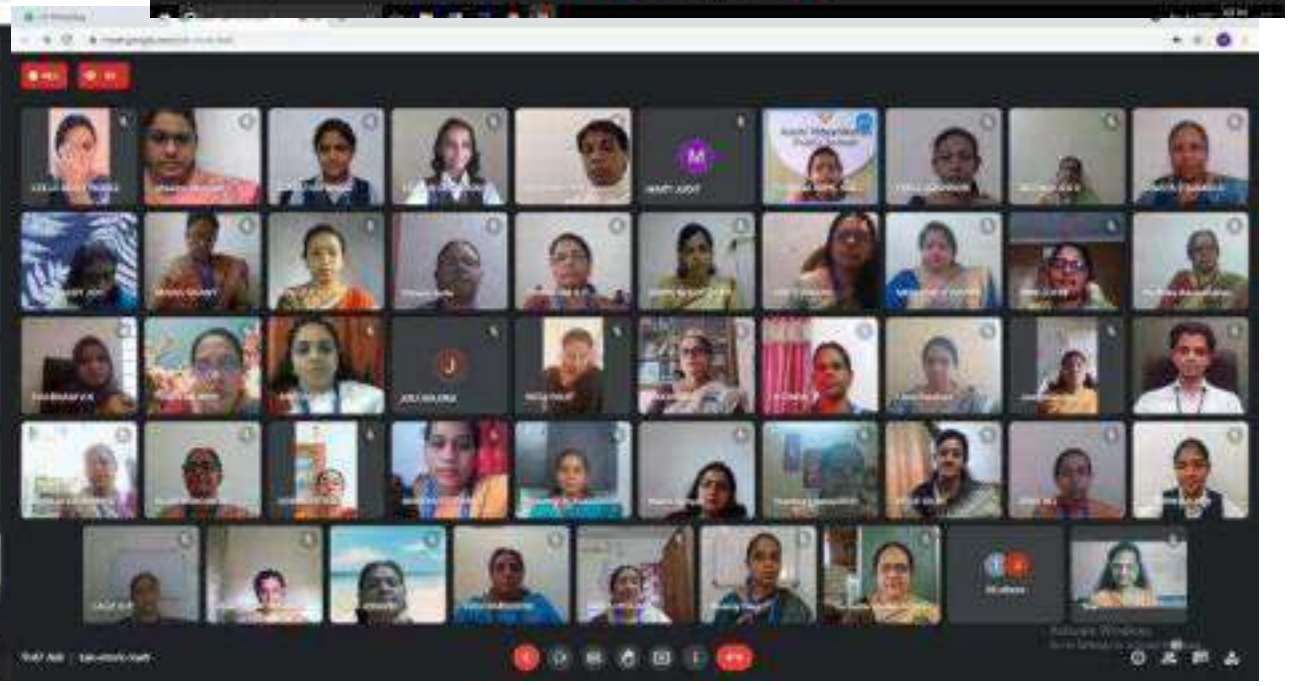

FLAIR
DRAWING
AND
PAINTING
CATEGORY-1

MERAKI

FATHOM

TRUCE

HARMONY

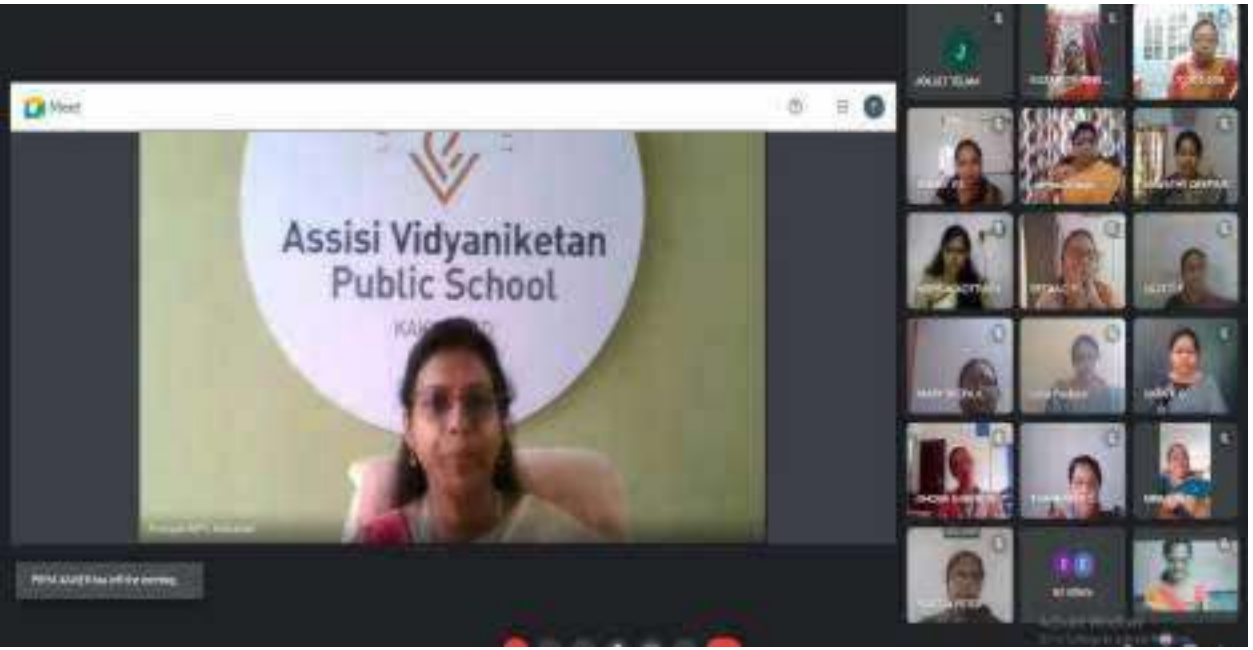
Assisi Vidyaniketan
Public School

ST. FRANCIS OF ASSISI
PATRON SAINT

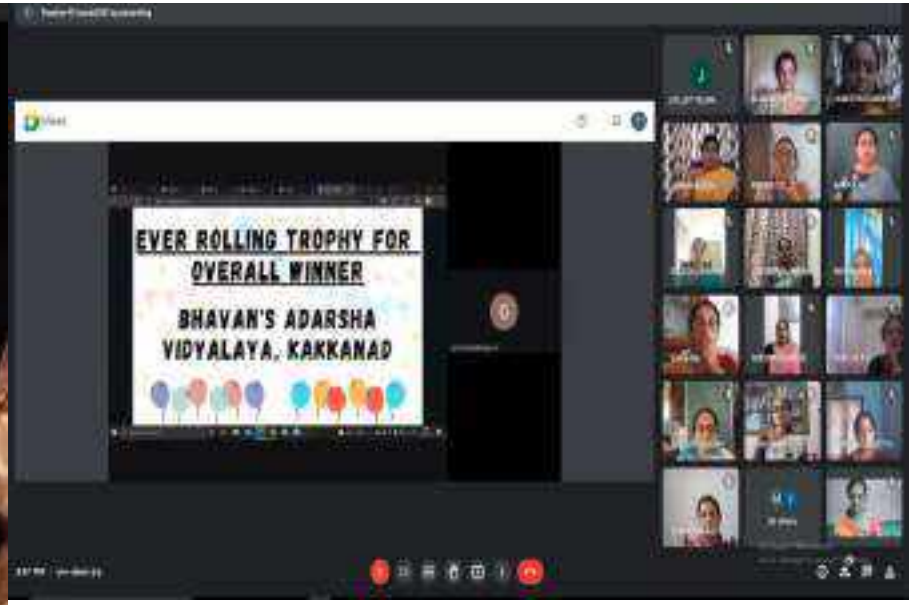
EVER ROLLING TROPHY FOR
OVERALL WINNER
BHAVAN'S ADARSHA
VIDYALAYA, KAKKANAD

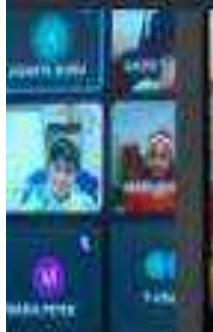

Teacher22 Assisi2021

VIRTUAL CELEBRATIONS
CNN NEWS 18
CELEBRATING FESTIVALS IN A PANDEMIC
T'puram
Copy video address
JUSTICE FOR SUSHANT
Pause
1,244 views
1:17 / 2:19

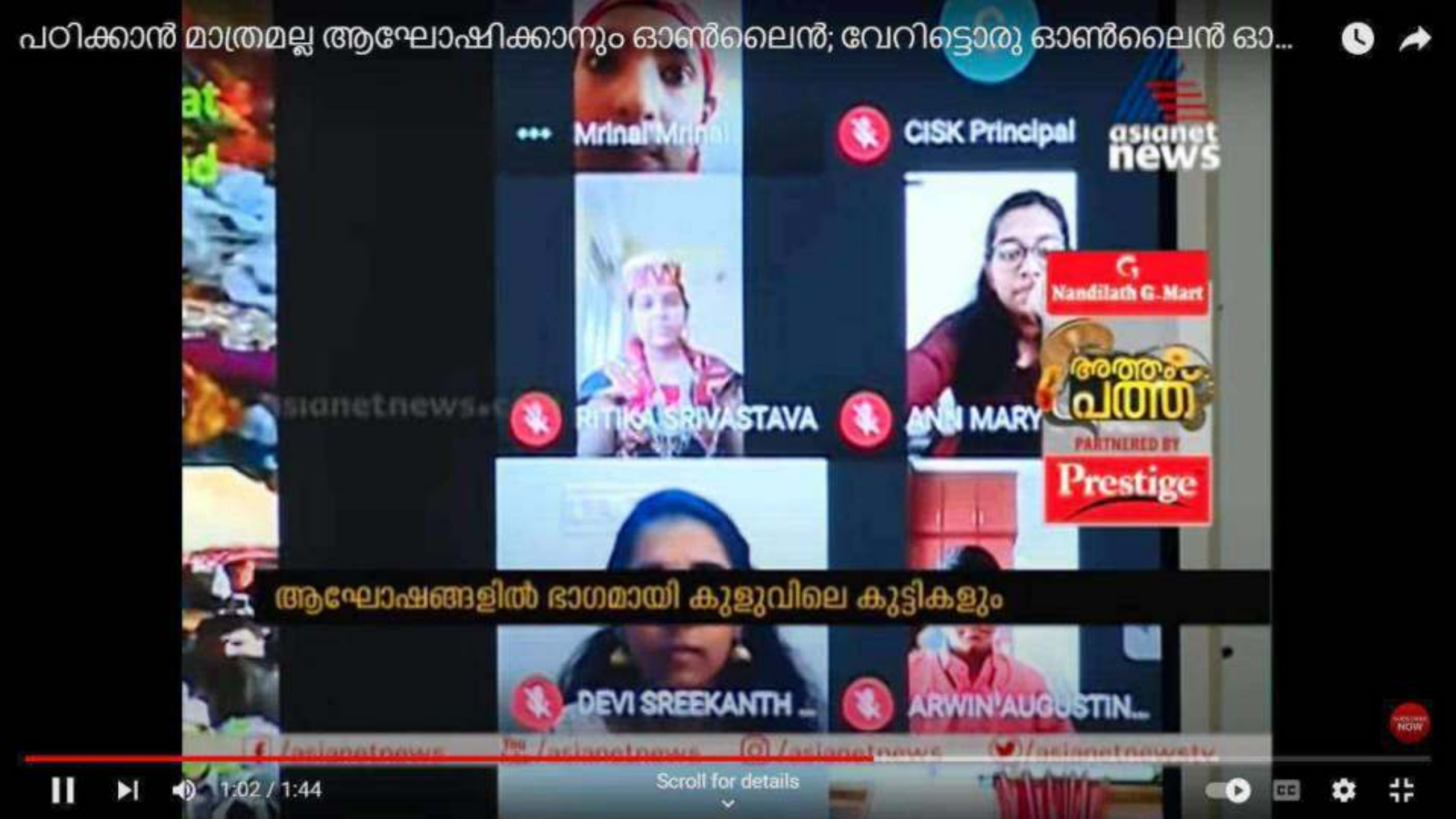
പഠിക്കാൻ മാത്രമല്ല ആഘോഷിക്കാനും ഓൺലൈൻ; വേറിട്ടൊരു ഓൺലൈൻ ഓ...
CISK Principal
asianet news
RITIKA SRIVASTAVA
ANN MARY
Nandilath G-Mart
അത്തം പത്ത്
PARTNERED BY
Prestige
ആഘോഷങ്ങളിൽ ഭാഗമായി കുളുവിലെ കുട്ടികളും
DEVI SREEKANTH ...
ARWIN AUGUSTIN...
1:02 / 1:44
Scroll for details

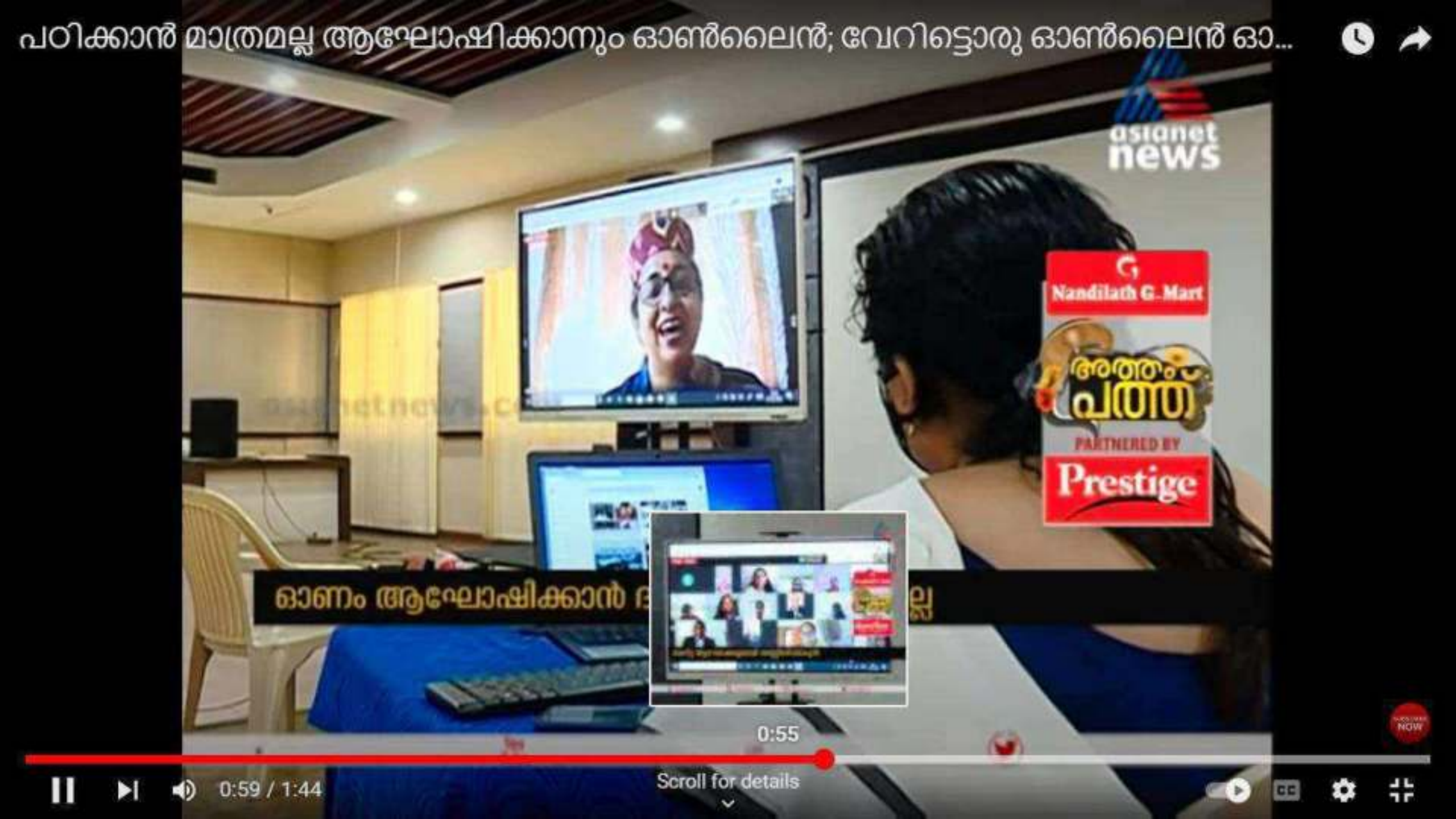
പഠിക്കാൻ മാത്രമല്ല ആഘോഷിക്കാനും ഓൺലൈൻ; വേറിട്ടൊരു ഓൺലൈൻ ഓ...
asianet news
Nandilath G-Mart
PARTNERED BY
Prestige
0:55
0:59 / 1:44
Scroll for details

TALENT FEST

ASSISI
TALENT
FEST
RESULTS
CATEGORY
V

Assisi Vidyaniketan
Public School

TALENT FEST-2021-2022
CATEGORY- 5
RESULT-AUGUST

ITEM NAME	POSITION	NAME	CLASS	HOUSE
DRAWING AND PAINTING	I	RISHMITA RAMESH	11A	GREEN
	II	MARIA JOSEPHINE K	12B	GREEN

Assisi
Fitness Challenge
2020
0:03

ANNUAL DAY

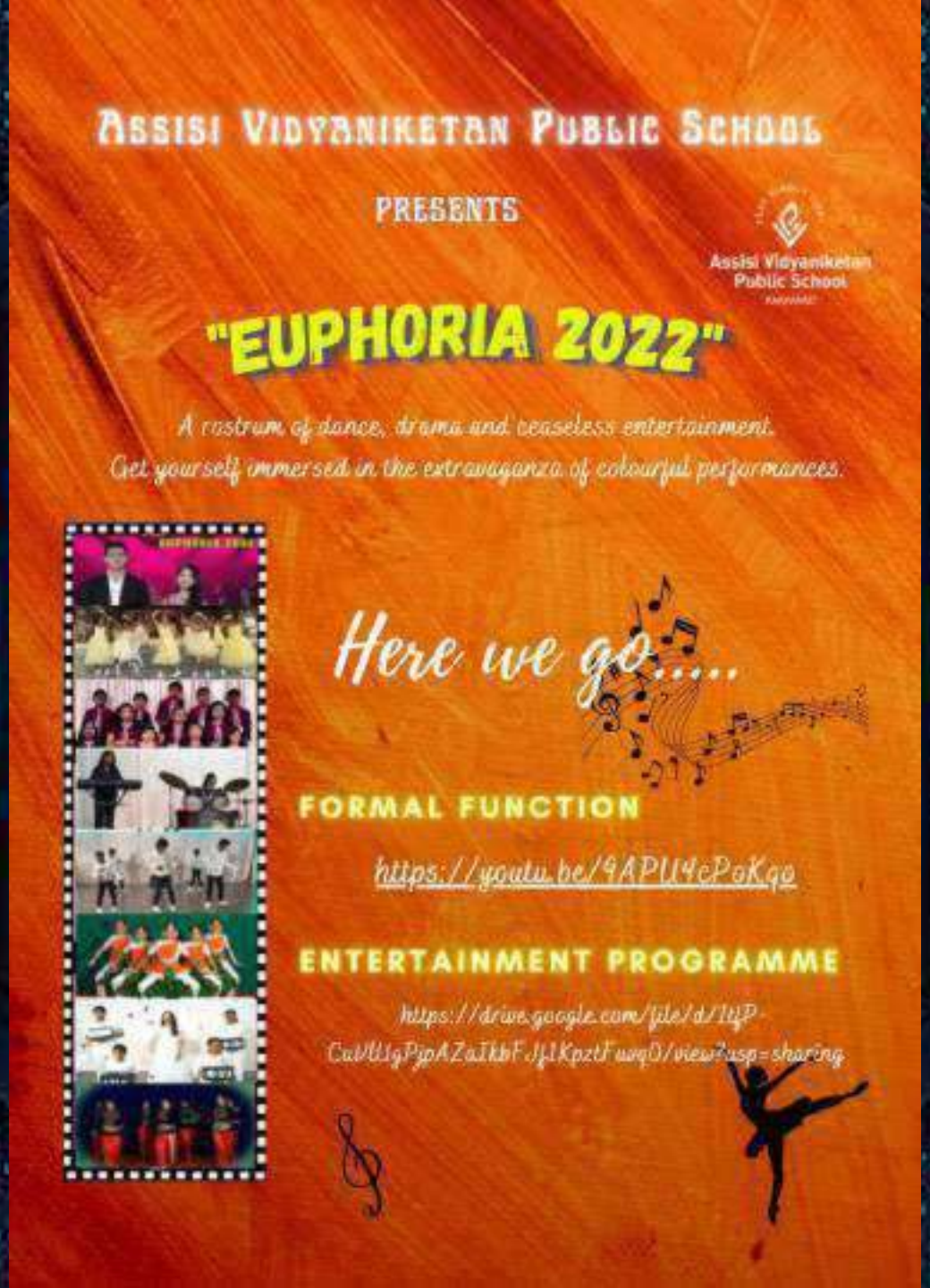
ASSISI VIDYANIKETAN PUBLIC SCHOOL
PRESENTS
Assisi Vidyaniketan Public School
"EUPHORIA 2022"
A rostrum of dance, drama and ceaseless entertainment.
Get yourself immersed in the extravaganza of colourful performances.
Here we go.....
FORMAL FUNCTION
https://youtu.be/9APU4cPoKqo
ENTERTAINMENT PROGRAMME
https://drive.google.com/file/d/1tfP-CuVU1gPjpAZaIkbFJf1KpztFuvq0/view?usp=sharing

HYBRID CLASSES

CHANNEL DISCUSSIONS ON THE IMPACT OF ONLINE EDUCATION

THANK YOU